

PLAN SCALE 1 : 5,000

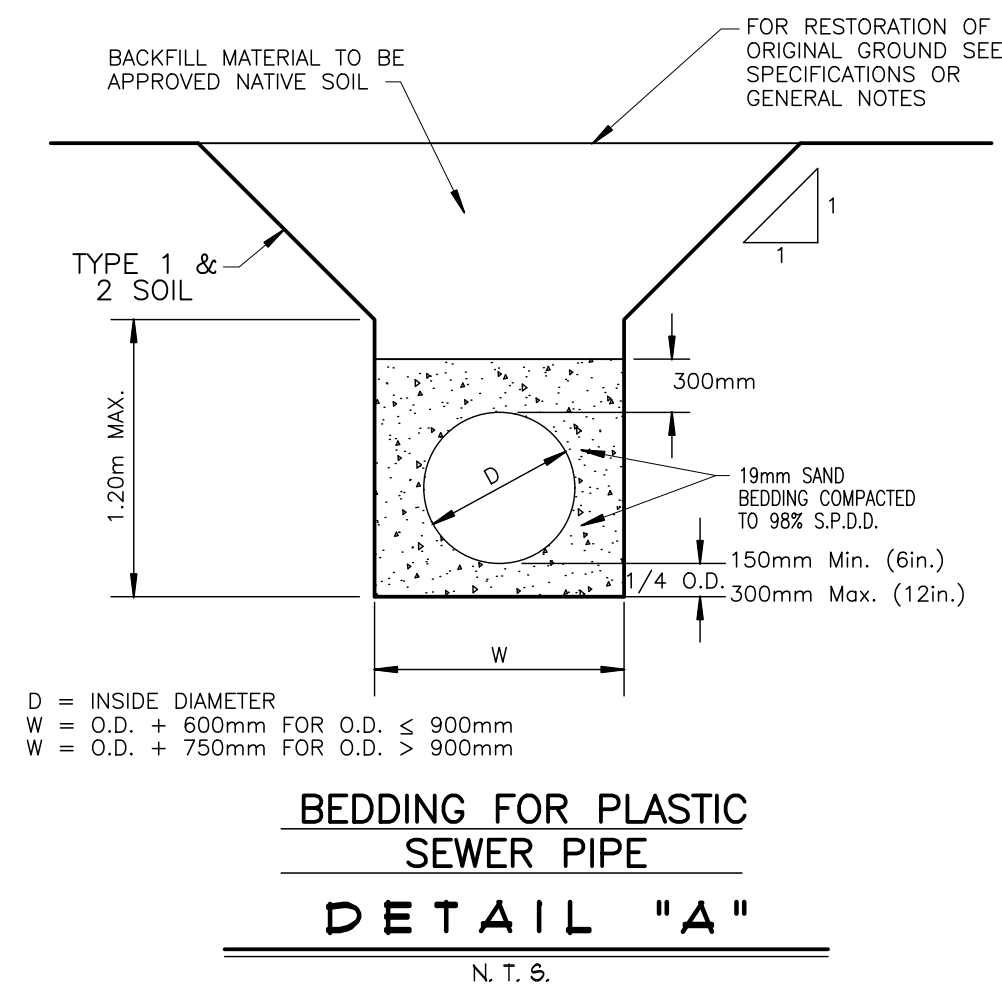
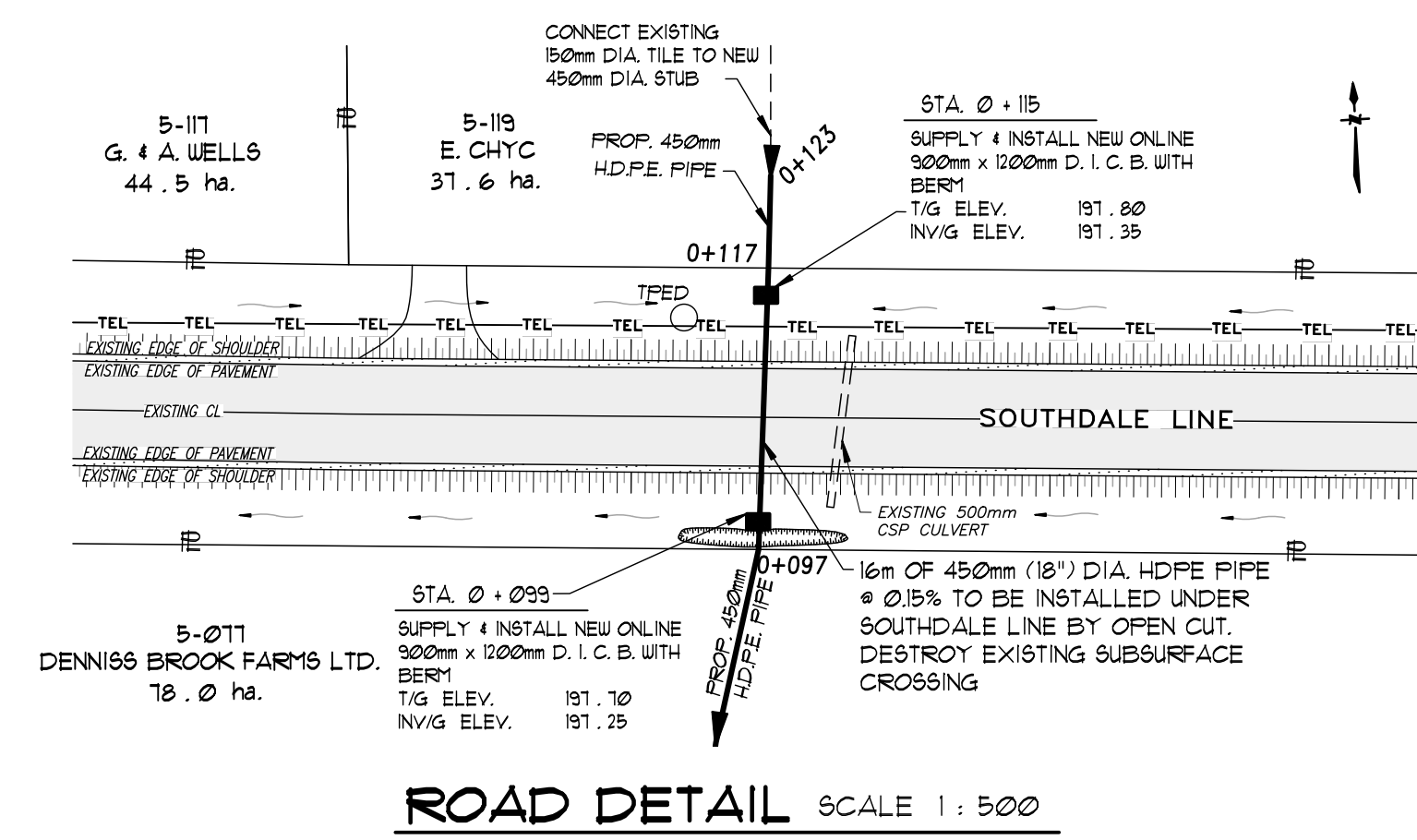
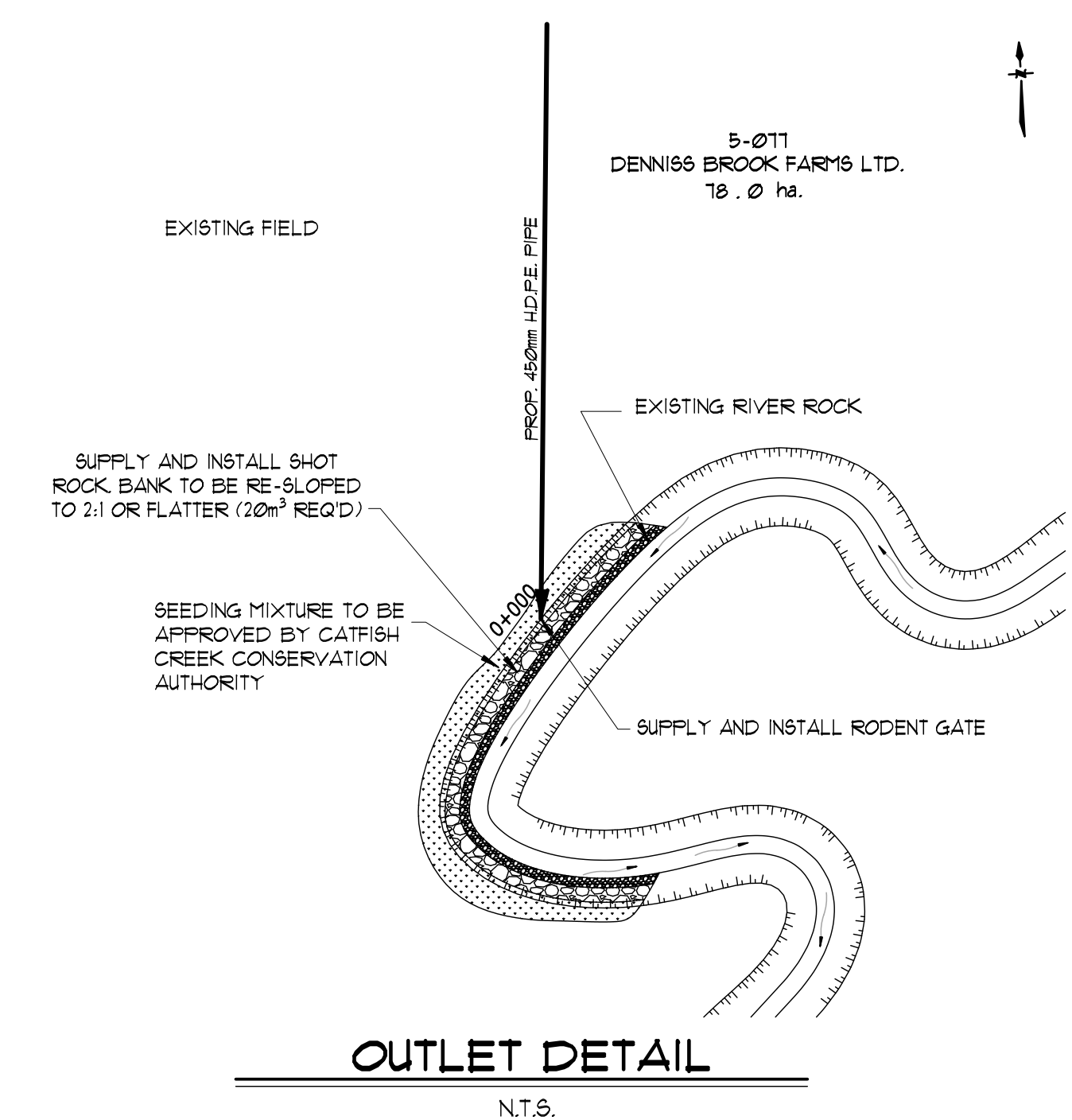

**GENERAL NOTES**

- OUR SPECIFICATIONS DATED JANUARY 2020 APPLY TO THIS PROJECT.
- THE WORKING WIDTH AVAILABLE TO THE CONTRACTOR TO CONSTRUCT THE NEW DRAINS SHALL CONSIST OF THOSE LANDS IMMEDIATELY ADJACENT TO THE DRAIN AND CONNECTIONS AND SHALL NOT EXCEED THE FOLLOWING AVERAGE WIDTHS:  
CLOSED PORTIONS - 15 METERS  
THE WORKING WIDTH FOR PURPOSES OF FUTURE MAINTENANCE SHALL BE 10M.
- ALL OWNERS ALONG THE COURSE OF THE DRAIN SHALL MAKE AN ACCESS ROUTE FROM THE NEAREST ROAD TO THE DRAIN LOCATION AVAILABLE TO THE CONTRACTOR THE AVERAGE WIDTH OF THIS ROUTE SHALL NOT EXCEED 8 METERS. THE ACCESS ROUTE SHALL ALSO APPLY FOR FUTURE MAINTENANCE PURPOSES.
- a) ALL UTILITIES TO BE LOCATED AND EXPOSED PRIOR TO CONSTRUCTION SO THAT THE NEW TILE GRADES CAN BE CONFIRMED. IF THERE IS A CONFLICT IN ELEVATION BETWEEN THE PROPOSED DRAIN AND THE UTILITY, THE ENGINEER IS TO BE NOTIFIED IMMEDIATELY.  
b) CONTRACTOR TO NOTIFY ALL UTILITIES 12 HOURS PRIOR TO HIS SCHEDULED TIME FOR STARTING THE ABOVE WORK.  
c) THE COST FOR THIS WORK SHALL BE INCLUDED IN THE ITEM ON THE EXTENT OF WORK AND NO EXTRA PAYMENT SHALL BE MADE TO THE CONTRACTOR, EXCEPT IF ROAD RESTORATION IS REQUIRED.
- ALL TREES, SCRUB, BRUSH, ETC. TO BE CLEARED AND GRUBBED IN ACCORDANCE WITH "SECTION B.3 AND C.4" SPECIFICATIONS.
- RIP-RAP TO BE SUPPLIED AND INSTALLED IN ACCORDANCE WITH "SECTION A.28" IN THE SPECIFICATIONS.
- CONTRACTOR TO ARRANGE A PRE-CONSTRUCTION MEETING WITH THE ENGINEER, DRAINAGE SUPERINTENDENT, AND THE AFFECTED OWNERS. ALL PARTIES SHALL RECEIVE 48 HOURS NOTICE TO THE MEETING.

**CLOSED PORTIONS**

- SEWER PIPE TO BE H. D. P. E. PLASTIC 320 KPA (BELL & SPIGOT WITH RUBBER GASKETS CONFORMING TO C.S.A. 1026-08)
- EXISTING TILE DRAINS TO BE EXPOSED IN AS MANY LOCATIONS AS ARE NECESSARY TO CONFIRM THEIR EXACT LOCATION AND ELEVATION PRIOR TO CONSTRUCTION. EXACT LOCATION OF NEW TILE DRAINS THEN TO BE CONFIRMED BY DRAINAGE SUPERINTENDENT OR ENGINEER.
- a) INSTALLATION OF TILE AND TRENCH WIDTHS SHALL BE IN ACCORDANCE WITH "SECTION C - TILE DRAIN" IN THE SPECIFICATIONS.  
b) NO CONSTRUCTION EQUIPMENT OR FARM MACHINERY SHALL CROSS OVER THE MOUND BACKFILLED TILE TRENCHES UNTIL SUFFICIENT SETTLEMENT HAS OCCURRED.  
c) STRIP AND STOCKPILE TOPSOIL FROM CONSTRUCTION AREA (4 metre width). TOPSOIL RELEVELLED OVER SPOIL, MOUNDED TRENCH AND REMAINING CONSTRUCTION.
- a) THE CONTRACTOR SHALL ENSURE THAT ALL TRIBUTARY DRAINS ARE CONNECTED DURING TIME OF CONSTRUCTION. ANY MISSED TILE CONNECTIONS THAT ARE FOUND DURING THE WARRANTY PERIOD OF THE CONTRACT SHALL BE COMPLETED BY THE CONTRACTOR AND SHALL BE PAID THE AMOUNT SET OUT ON PAGE 2 OF THE "FORM OF TENDER". NO ADDITIONAL PAYMENT FOR MOBILIZATION WILL BE ALLOWED. THE CONTRACTOR IS NOT RESPONSIBLE FOR COMPLETING MISSED TILE CONNECTIONS THAT ARE FOUND AFTER THE WARRANTY PERIOD FOR THE CONTRACT HAS EXPIRED.  
b) ALL TILE CONNECTIONS TO BE MADE WITH CORING MACHINE AND PLASTIC ADAPTOR OR PREFABRICATED FITTINGS.  
c) THE CONTRACTOR SHALL SUPPLY THE ENGINEER WITH A LIST SHOWING STATIONS OF ALL TILE CONNECTIONS UPON COMPLETION OF CONSTRUCTION.
- SILT FENCE TO BE PLACED ACROSS OUTLET AT STA. 0+000 DURING CONSTRUCTION TO PREVENT SILT FROM FLUSHING DOWNSTREAM, AND ARE TO BE MAINTAINED AS NECESSARY DURING CONSTRUCTION. SILT FENCE AND SILT TO BE REMOVED AND DISPOSED OF AFTER CONSTRUCTION.

**OPEN CUT CROSSING NOTES**

- TRENCH BACKFILL ABOVE AND AROUND PIPE TO BE GRANULAR 'B' COMPACTED TO 98% PROCTOR DENSITY
- ROAD BASE SHALL CONSIST OF - 150mm GRANULAR 'A'
- CONTRACTOR TO INSTALL ROAD CLOSED SIGNS DURING OPEN CUT OPERATIONS. SIGNS TO BE INSTALLED AT THE NEAREST INTERSECTIONS AND ON EACH SIDE OF OPEN CUT. IN ACCORDANCE WITH BOOK 1.
- CONTRACTOR TO GIVE ROAD SUPERINTENDENT 48 HOUR NOTICE BEFORE OPEN CUT BEGINS
- ALL PAVEMENT EDGES TO BE SAWCUT PRIOR TO COMMENCING WORK
- NEW PAVEMENT SURFACE SHALL CONSIST OF  
- 50mm OF H. L. 4 HOT MIX  
- 50mm OF H. L. 4 HOT MIX

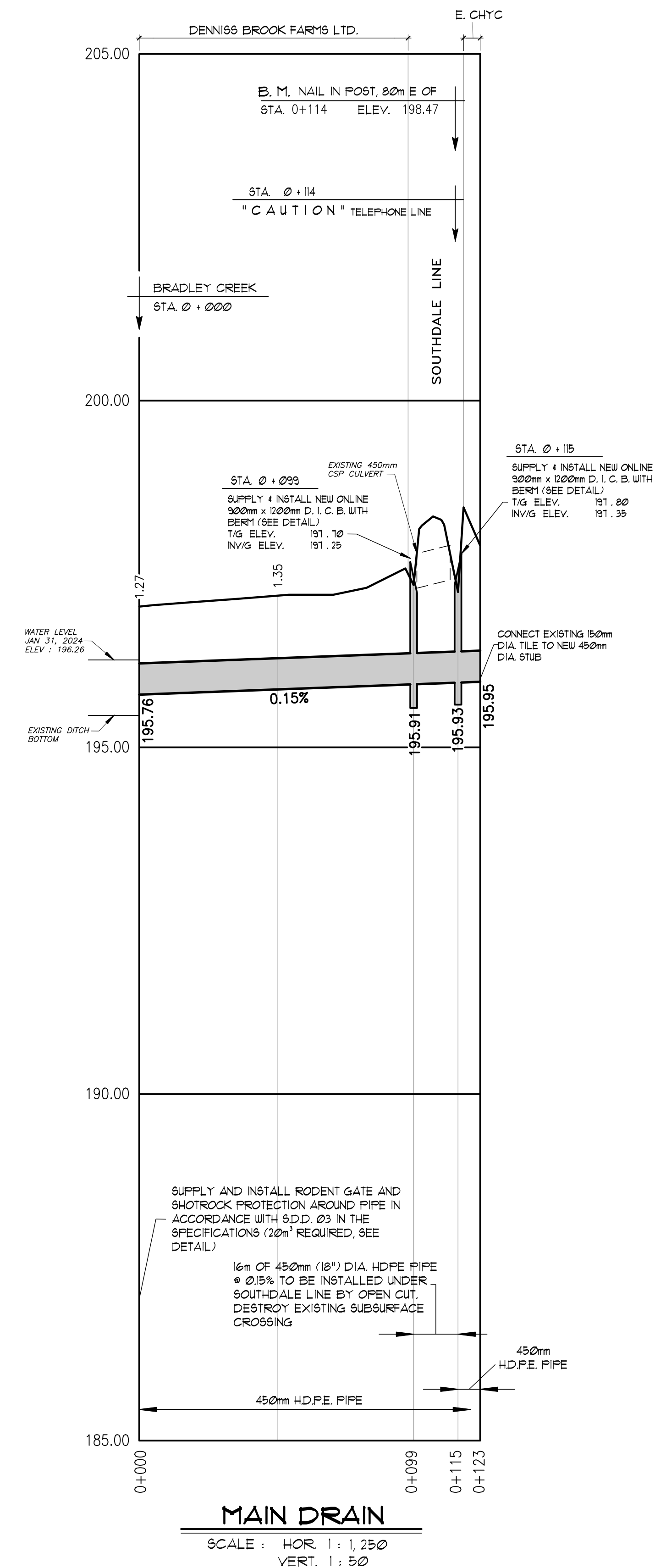

**PLAN LEGEND**

[Symbol]	LIMIT OF WATERSHED AREA
[Symbol]	PROPOSED DRAINAGE WORKS
[Symbol]	EXTERIOR OR INTERIOR WATERSHED
[Symbol]	TO BE INCLUDED FOR FUTURE MAINTENANCE
[Symbol]	EXIST. MUNICIPAL DRAIN
[Symbol]	PRIVATE TILE OR SURFACE WATER RUN
[Symbol]	EXIST. WATERCOURSE OR PRIVATE DITCH

**CHYC DRAIN**  
Municipality of Central Elgin

Drainage Superintendent: <b>SEAN WATERMAN</b> 519 - 631 - 4860	No. _____	REVISIONS	DATE
Drawn By: <b>AP</b>	Field Book: <b>GFS</b>	JOB No. <b>224033</b>	Drawing No. <b>1 of 1</b>
Date: <b>FEB. 12, 2024</b>	PLAN, PROFILE, DETAILS & NOTES		

**SPRIET ASSOCIATES**  
LONDON CONSULTING ENGINEERS LIMITED  
155 YORK STREET - LONDON (519) 672-4100 - NEA 148